

# 2012-01-01:Cupang, Antipolo

## LOT PLAN OF THE PROPERTY

SCALE: 1" = 300M

TCT No. R-87007  
 LOT 12 BLOCK 50 / (LRC) Psd-107976  
 LOT AREA = 267.00 SQ.M.  
 BLM NO. 1, Bo. of Mayamot, Antipolo Rizal

Point	Bearing	Distance
COR. 1	S. 86° 53' E.	2096.42 M
1-2	S. 76° 55' W.	22.67 M
2-3	N. 8° 12' W.	9.99 M
3-4	N. 6° 24' W.	2.00 M
4-5	N. 76° 46' E.	21.93 M
5-1	S. 11° 25' E.	12.00 M

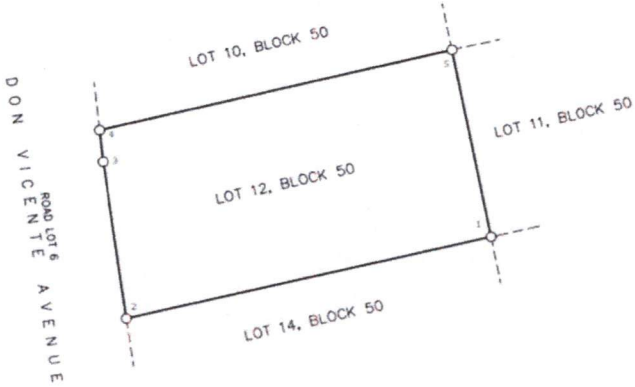

## TAX MAP SKETCH OF THE PROPERTY



## PICTURES OF PROPERTY

PRIVATE AND CONFIDENTIAL



FRONT VIEW



DON VICENTE AVENUE



DON VICENTE AVENUE



FAÇADE

9/02/2024

# 2012-01-02:San Fernando, Pampanga

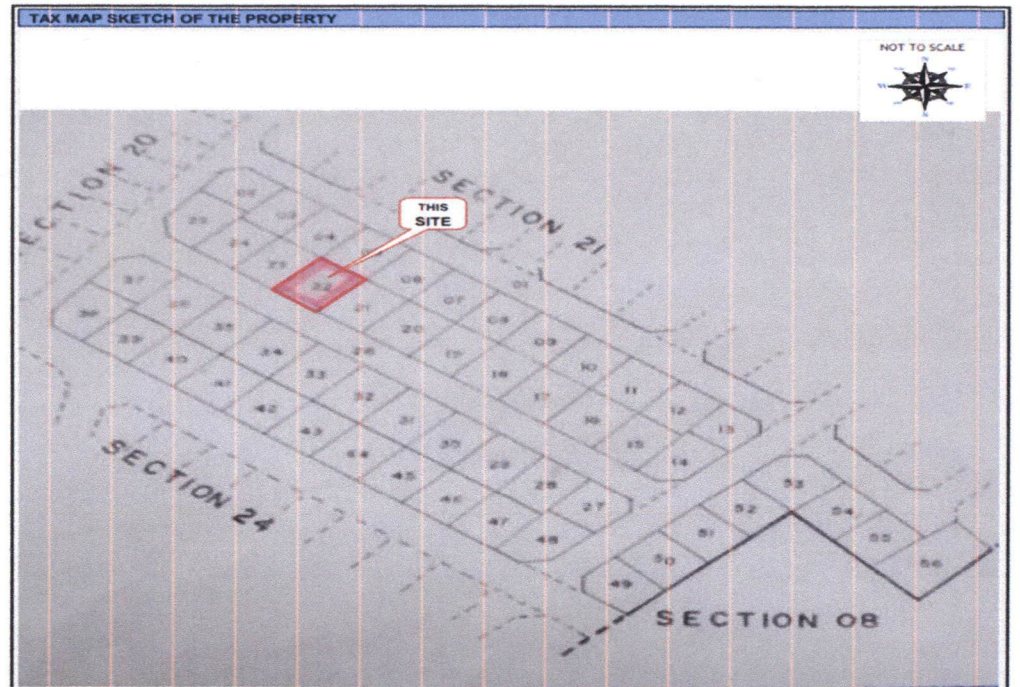
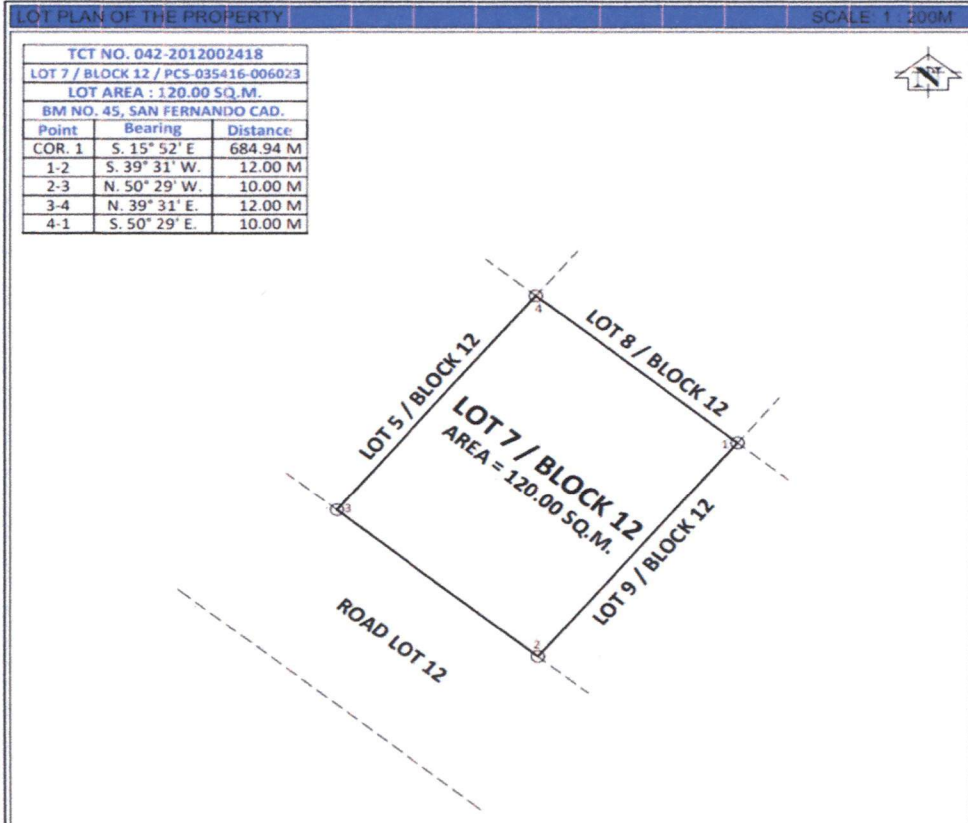

STREET VIEW



STREET VIEW



SIDE VIEW



SIDE VIEW

*Handwritten signature or initials.*

# 2021-01-03:Angono, Rizal

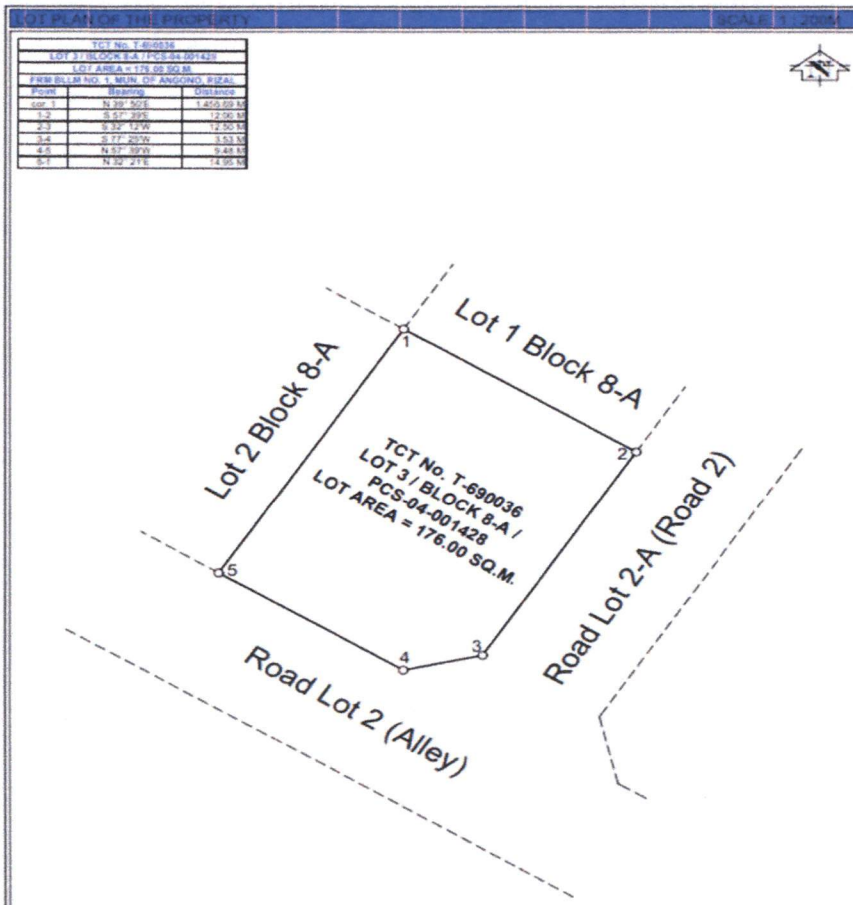

PICTURES OF PROPERTY PRIVATE AND CONFIDENTIAL



FRONT VIEW OF THE PROPERTY



FAÇADE VIEW OF THE PROPERTY

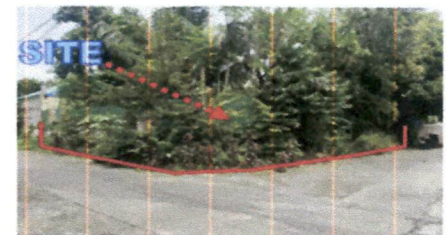

IC.

# 2021-01-04: Marilao, Bulacan

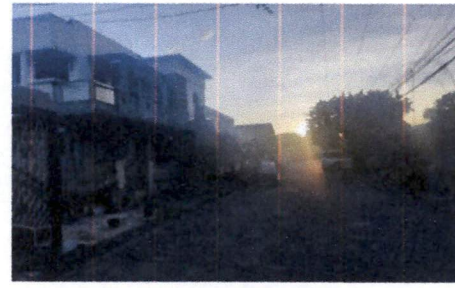
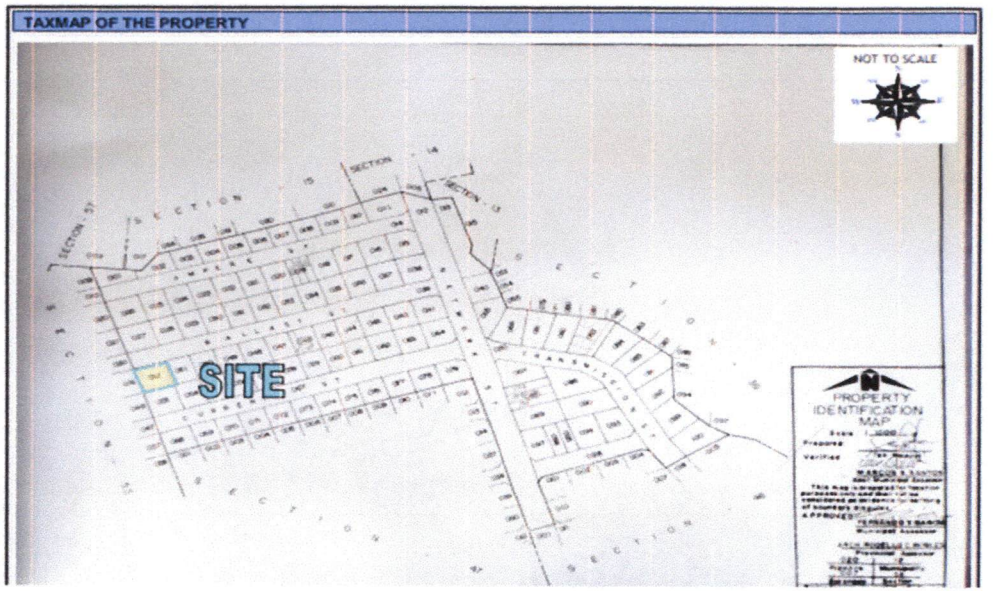
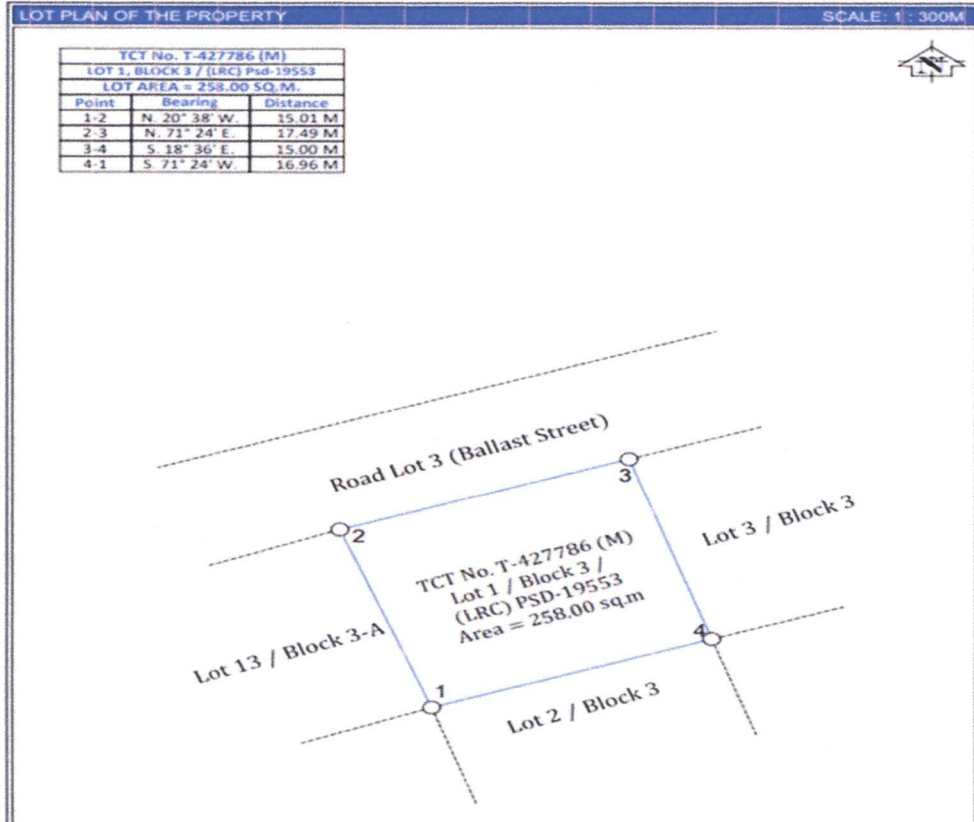

VIEW ALONG ROAD LOT



EXTERIOR VIEW OF THE PROPERTY

*[Handwritten signature]*

# 2022-01-05:Montero Sport GLA



Since 1951

Handwritten signature and arrow pointing to the car.

# 2023-01-06:Suzuki Vitara

---



Since 1954